

## 02. ARCHITECTURE PROJECT

### R A M S

Rome, Italy

Location: Municipality I, Rome

Area: 0,02 km<sup>2</sup>

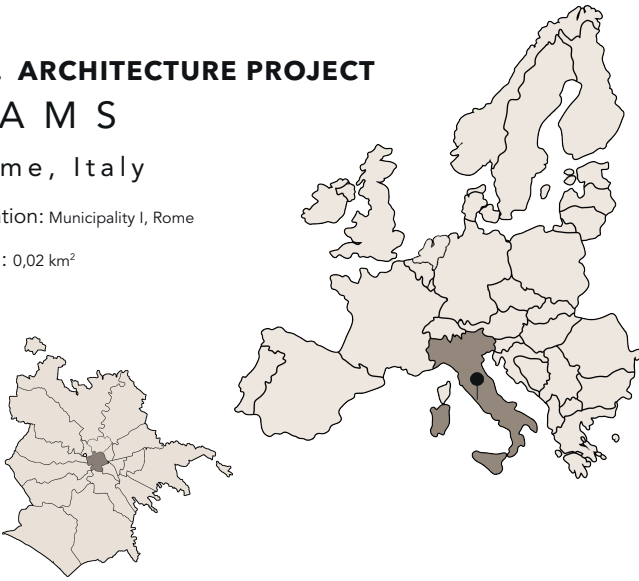

The area we are in presents social and noise pollution issues due to the presence of an elevated thoroughfare. The project's objective is to create two-bedroom and three-bedroom apartments for the neighborhood residents, as well as accommodations for tourists, given the proximity to Termini station. Additionally, it proposes the inclusion of community areas, both open and covered.

In the western zone, beneath the elevated road, the inclusion of a sports area is recommended. Moving towards the east, there will be an auditorium, theater, and music classrooms, with sound-absorbing panels integrated into the walls to isolate external noise. The site also has a 3-meter elevation difference. This is addressed by excavating the eastern part while keeping the western area elevated at night. The parts are connected by ramps accessible to all. Lastly, there will be coworking areas, a bar, restaurant, and an outdoor exhibition area, allowing for the display of works created within the recreational labs located in the central area of the site.



1. **SPORT AREA WITH SKATE PARK**
2. **THEATER** - 252,3 m<sup>2</sup>  
**MUSIC ROOM** - 4 x 20,5 m<sup>2</sup>
3. **AUDITORIUM** - 568 m<sup>2</sup>  
**FOYER** - 290 m<sup>2</sup>
4. **OPEN AIR THEATRE**
5. **GUEST HOUSE** - 162,7 m<sup>2</sup>  
**SERVICE AREA, BAR, RESTAURANT** - 450 m<sup>2</sup>
6. **STUDY ROOM/ SMART WORKING AND  
CO-WORKING ROOM** - 12,9 m<sup>2</sup>  
**MEETING ROOM** - 2 x 35 m<sup>2</sup>  
**FAB/LAB** - 62,9 m<sup>2</sup>
7. **EXPOSITION AREA**
8. **URBAN GARDEN**
9. **RESIDENCE** - 36 apartments with 50m<sup>2</sup>  
12 apartments with 80 m<sup>2</sup>

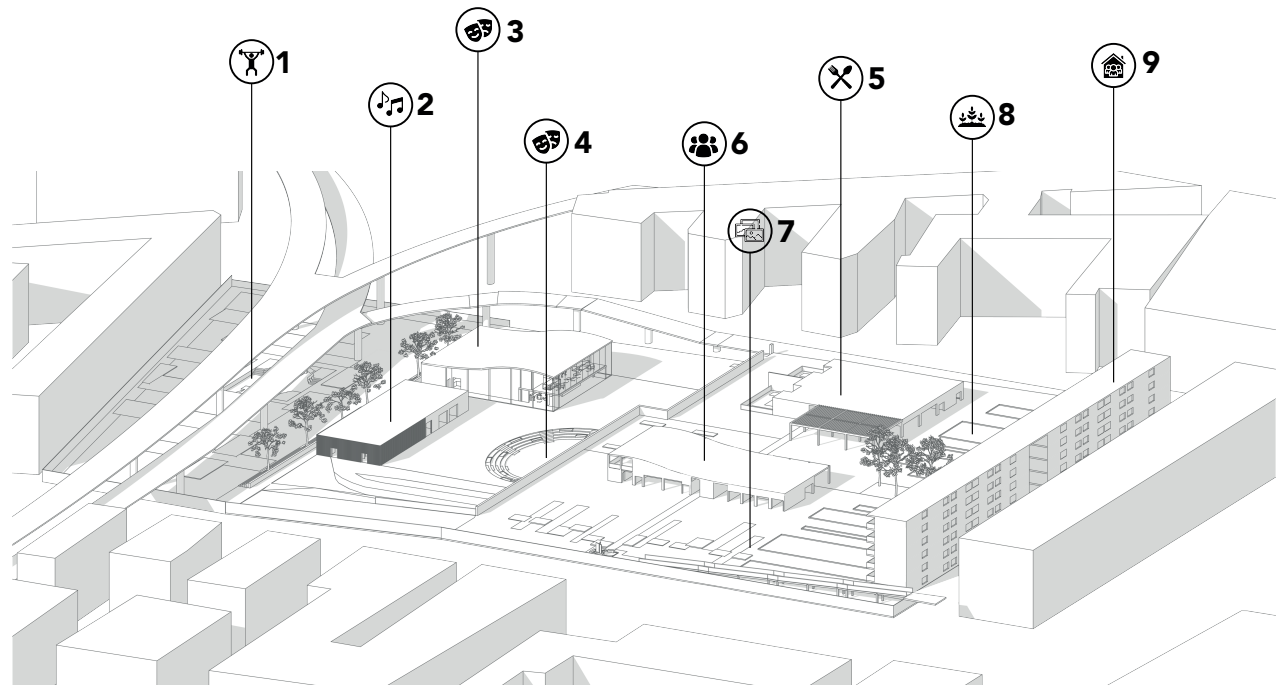

**AUDITORIUM**



**SPORT AREA**



**URBAN GARDEN**



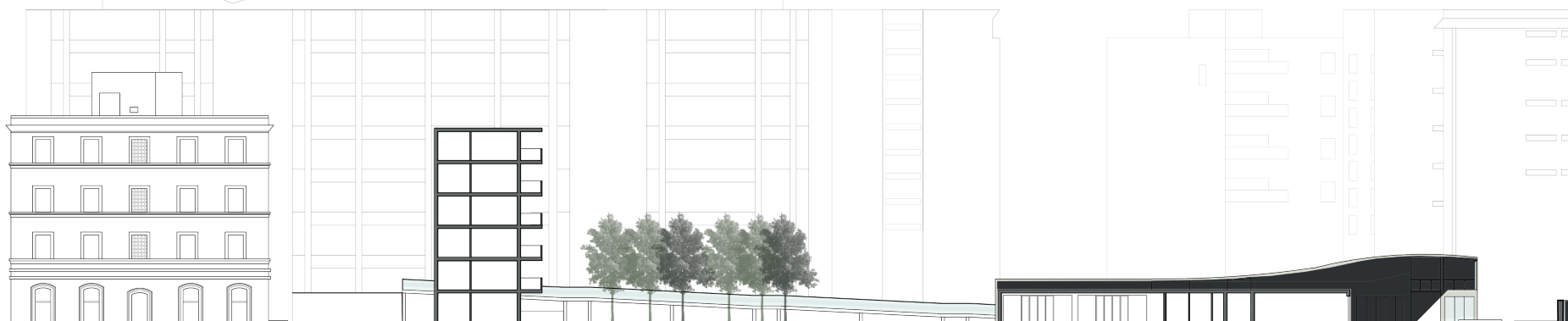
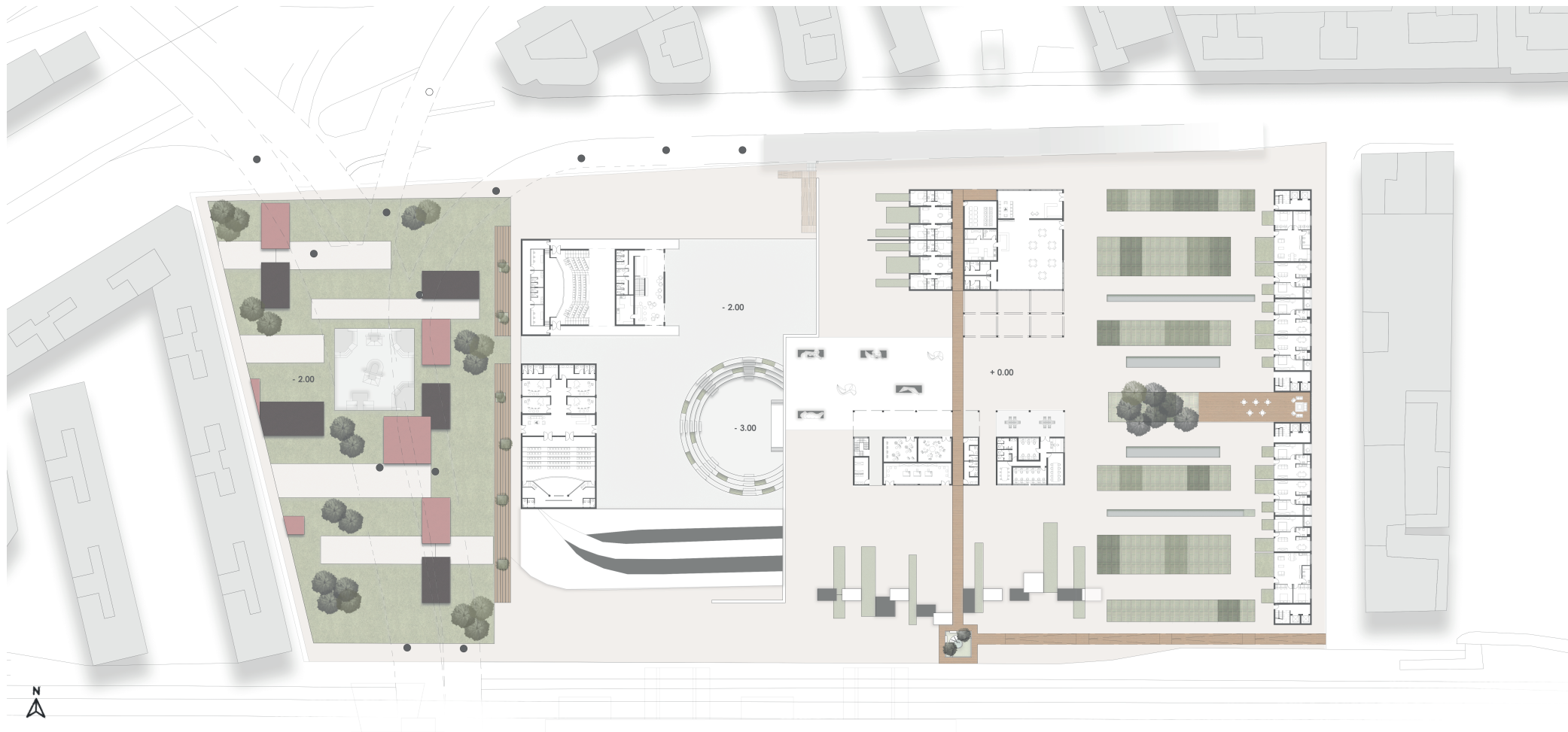



### RESIDENCE 80 mq

- 2 double bedroom 16 mq
- Living room with kitchen 41 mq
- 1 Bathroom 7 mq

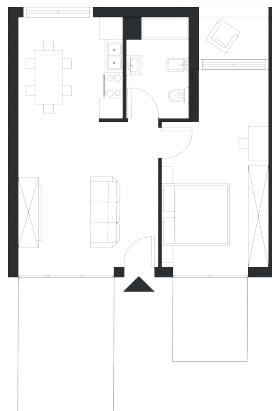
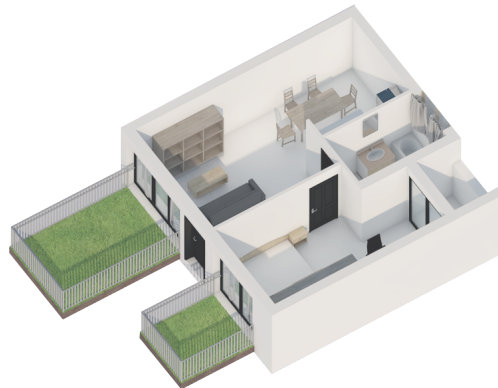
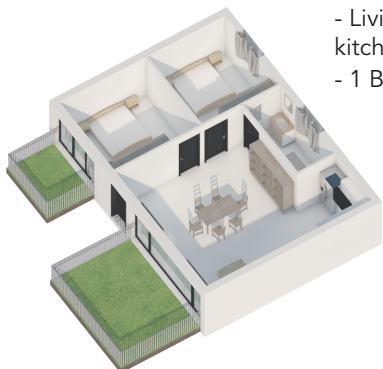

### RESIDENCE 50 mq

- 1 double bedroom 17 mq
- Living room with kitchen 27 mq
- 1 Bathroom 6 mq

### GUEST HOUSE 150 mq

- 4 single bedroom 10 mq
- Living room with kitchen 22 mq
- 2 Bathroom 4 mq

